

PATIENT

Chuchi Crook

SPECIES

Canine

BREED

Schnauzer Mix

SEX

MN

AGE

8yr

WEIGHT

23.7lb

INTERPRETED BY

R. McKenzie Daniel,
DVM, DABVP
(Canine and Feline)

IMAGING PERFORMED BY

Desen Ertunc, DVM

HOSPITAL NAME

Humboldt Veterinary
Medical Group

REFERRING VET

Sarah Schroer, DVM

INVOICE

23261

DATE

12/16/2025

PRESENTING CLINICAL SIGNS

no clinical symptoms; ALP increasing since Feb 2025

Abnormal PE/Chem/CBC/UA Results: Abnormal PE: no abnormality Abnormal
CBC/Chem/UA/rads (& date obtained): 2/26/25 ALP=389; 4/11/25 ALP=406; 8/15/25 ALP=513;
11/202/5 ALP=906

ULTRASONOGRAPHIC EXAMINATION OF THE ABDOMEN

Urinary System

The urinary bladder, trigone, cystourethral junction, and visible pelvic urethra to a depth of 3 cm exhibited normal thickness and tone. Anechoic urine was present in the lumen with no evidence of urine/lumen sediment, mineral, or calculi. The ureteral papillae were normal. The ureters were not visible which is normal. No evidence of inflammatory or neoplastic changes was noted.

Normal size and margination were present in the kidneys. A normal 1:3 cortex / medulla ratio and normal corticomedullary definition were maintained. The echogenicity of the cortex was similar to or slightly less than normal liver parenchyma while the medulla echogenicity was hypoechoic to the cortex with no evidence of pelvic dilation. The left kidney measured 5.3 cm in length. The right kidney measured 4.9 cm in length.

The area of the aortic trifurcation was free of pathology.

The residual prostate appeared normal and free of pathology

Adrenal Glands

The left adrenal gland was uniform in size and contour with a uniformly hypoechoic parenchyma. The left adrenal gland measured 0.63 cm width at the caudal pole. The right adrenal gland was uniform in size and contour with a uniformly hypoechoic parenchyma. The right adrenal gland measured 0.54 cm width at the caudal pole.

Spleen

The spleen exhibited a finely textured and homogenous parenchyma which was hyperechoic to the liver and renal cortical parenchyma. The capsule was smooth and regular without apparent expansion. The splenic vasculature at the hilus was normal in volume with no evidence of congestion or thrombosis. Acute to chronic inflammatory, neoplastic, or benign parenchyma changes were not noted.

Liver/Gallbladder

The liver presented mildly enlarged in size. The parenchyma of the liver was subjectively normal in echogenicity compared to the spleen and renal cortices. The liver parenchyma was uniform with a mildly coarse echotexture. The capsule of the liver was symmetrically rounded to mildly swollen in margination. The hepatic and portal vasculature were normal in appearance without signs of congestion. The gallbladder was non-distended in size with primarily anechoic luminal content. The cystic and common bile ducts were normal.

Gastrointestinal

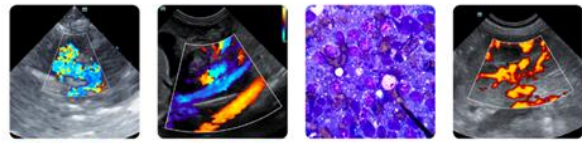

PATIENT

Chuchi Crook

SPECIES

Canine

BREED

Schnauzer Mix

SEX

MN

AGE

8yr

WEIGHT

23.7lb

INTERPRETED BY

R. McKenzie Daniel,
DVM, DABVP
(Canine and Feline)

IMAGING PERFORMED BY

Desen Ertunc, DVM

HOSPITAL NAME

Humboldt Veterinary
Medical Group

REFERRING VET

Sarah Schroer, DVM

INVOICE

23261

DATE

12/16/2025

The stomach presented intact wall layering with a normal wall layer ratio. The lumen of the stomach was empty with no signs of ileus, obstruction or foreign material.

The small intestine presented intact wall layering with 1:3 muscularis/mucosa ratio. The lumen of the small intestine was empty with no signs of mechanical/metabolic ileus, obstruction or foreign material.

Normal visible colon wall layers were present with apparent formed feces in lumen.

Pancreas

The parenchyma of the left limb, body and right limb of the pancreas presented isoechoic to the adjacent omental fat. A normal curvilinear capsule contour of the pancreas was present. The visible pancreatic duct was normal. No signs of active inflammation or neoplastic disease was evident.

Free Abdomen

No omental masses, overt lymphadenopathy or peritoneal effusion was present.

ULTRASONOGRAPHIC FINDINGS

Primary

- Benign hepatopathy.
- Normal gallbladder.
- Normal bilateral adrenal glands.

INTERPRETATION OF THE FINDINGS & FURTHER RECOMMENDATIONS

The liver is consistent with benign hepatopathy criteria and suggestive of idiopathic vacuolar hepatopathy criteria or mild cholestasis in conjunction with ALP elevation. No evidence of adrenal pathology or neoplastic criteria as a contributing factor.

Hepatosupportive medications with monitoring given patient is non-clinical would be appropriate.

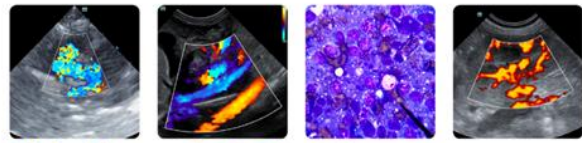

PATIENT

Chuchi Crook

SPECIES

Canine

BREED

Schnauzer Mix

SEX

MN

AGE

8yr

WEIGHT

23.7lb

INTERPRETED BY

R. McKenzie Daniel,
DVM, DABVP
(Canine and Feline)

IMAGING PERFORMED BY

Desen Ertunc, DVM

HOSPITAL NAME

Humboldt Veterinary
Medical Group

REFERRING VET

Sarah Schroer, DVM

INVOICE

23261

DATE

12/16/2025

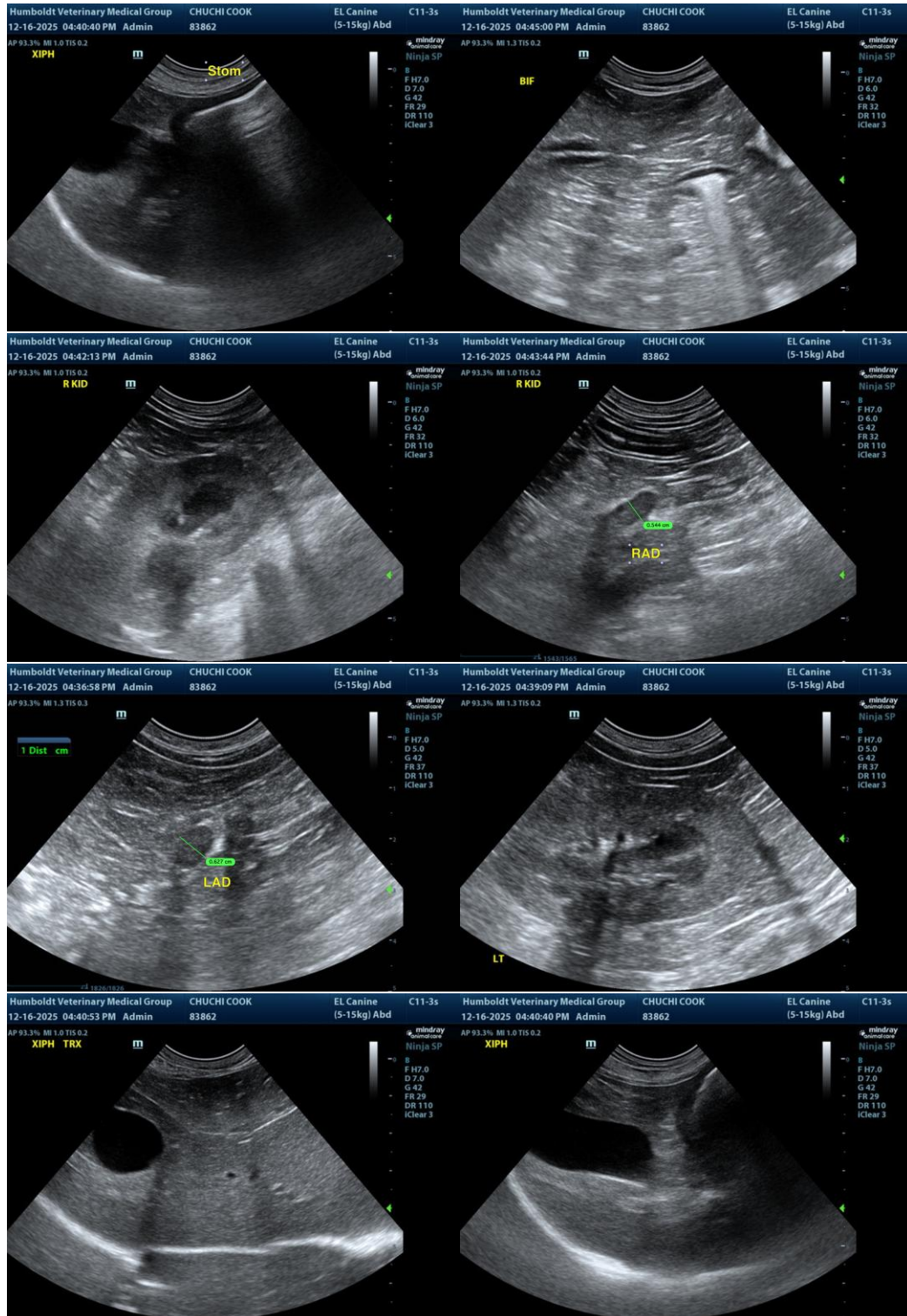

The information and recommendations provided are based on the images presented by the referring veterinarian/sonographer. No evaluation can be communicated regarding pathology that was not

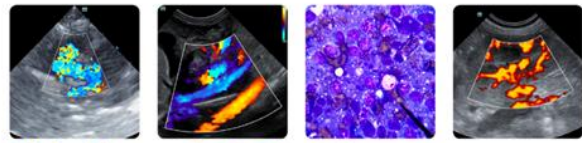

PATIENT

Chuchi Crook

visible in the image/video clips provided.

Thank you for this referral. If the clinical or image interpretation does not parallel your findings or if I can be of any further assistance, please contact me.

SPECIES

Canine

R. McKenzie Daniel, DVM, DABVP (Canine/Feline Practice)

info@sonopath.com

BREED

Schnauzer Mix

SEX

MN

AGE

8yr

WEIGHT

23.7lb

INTERPRETED BY

R. McKenzie Daniel,
DVM, DABVP
(Canine and Feline)

IMAGING PERFORMED BY

Desen Ertunc, DVM

HOSPITAL NAME

Humboldt Veterinary
Medical Group

REFERRING VET

Sarah Schroer, DVM

INVOICE

23261

DATE

12/16/2025